

# Plat of Survey

Known as Emery Street, in the Village of East Troy, Wisconsin  
 Lot 20 in TROYJENS SUBDIVISION, being a Subdivision of a part of the SW 1/4 of Section 19  
 T 4 N, R 18 E, in the Village of East Troy, Walworth County, Wisconsin

JULY 13, 1978

SURVEY NO. 142892-M

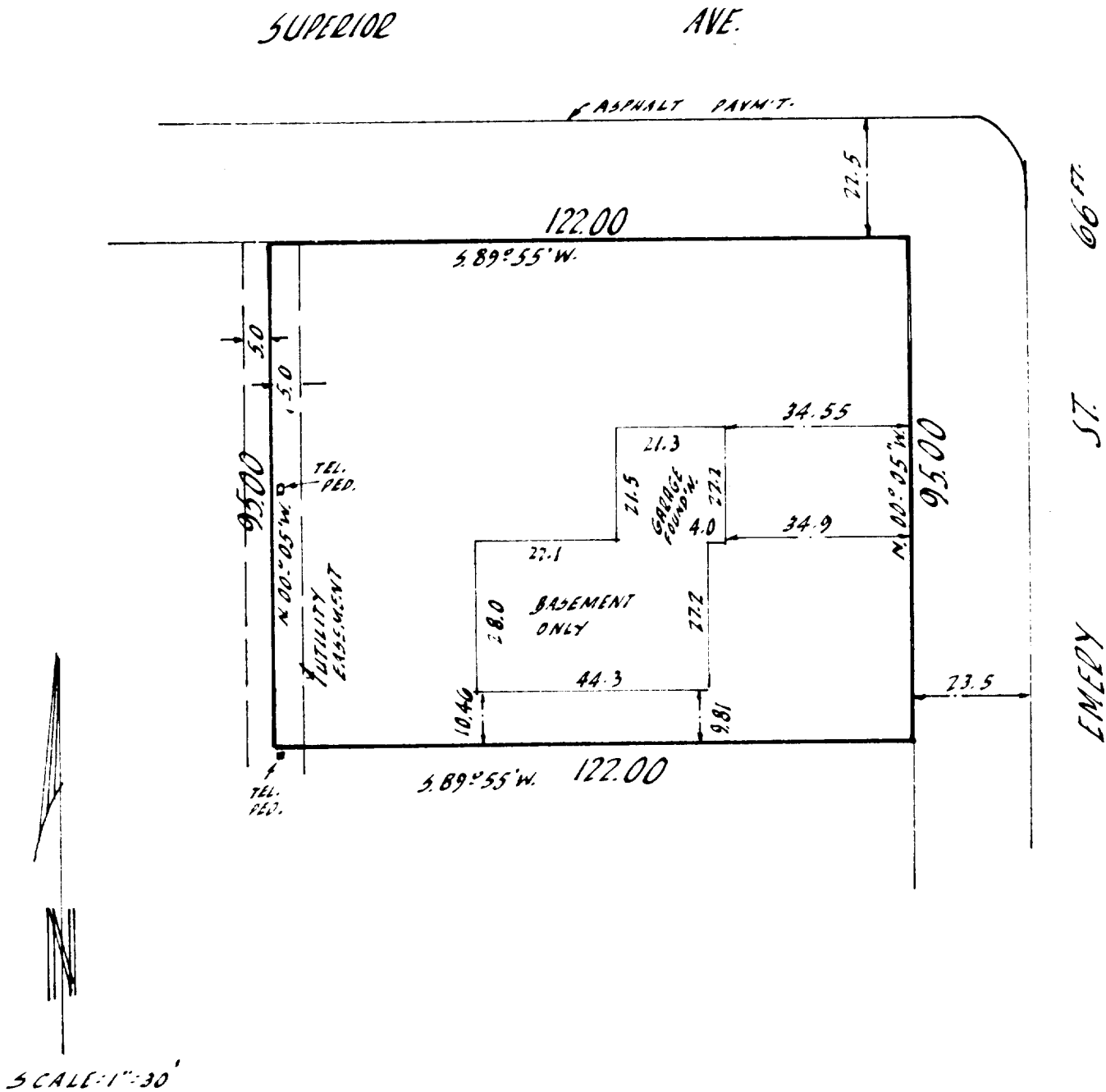

I Certify that I have surveyed the above described property (Property), and the above map is a true representation thereof and shows the size and location of the Property, its exterior boundaries, the location and dimensions of all visible structures thereon, boundary fences, apparent easements and roadways and visible encroachments, if any.

This survey is made for the exclusive use of the present owners of the Property, and also those who purchase, mortgage, or guarantee the title thereto, within one (1) year from date hereof.

*Kenneth E. Berke*  
 SURVEYOR



**national survey engineering**  
 3470 North 127th Street • P.O. Box 444 • Brookfield, Wisconsin, 53005 • Phone 414 / 781-1000